

'Link Newsletter'



Spring 2010 Issue 39

Hello to all our families and a particular welcome to our new families who have recently joined the LINK Record. We hope you find this edition informative.

Once again many of our families were fortunate to visit the Pantomime '**SNOW WHITE**' at the Garrick Theatre in December 2009. All our families had a great time and thanks must, of course, go to the Garrick for their continued support and all their staff who looked after our families to ensure they had a wonderful evening.

We have been lucky again in obtaining a family ticket for Stockley Farm. Also Lancashire County Cricket Club have offered vouchers for their Lancashire Lightning matches.

For both these treats, take a look on page 2 for details of the draws.

Inside this issue

Treats	2
PALS	3
ASGMA	5
Football	6
Playschemes	8
What's On	9
Urban Leisure	11
CYPIS	14
Phab Disco	15



PARTINGTON ACTIVITY EVENINGS

PARTINGTON LEISURE CENTRE

Telephone 777 4222/4220

SATURDAY EVENINGS BETWEEN 4.00pm—6.30pm

Partington Activity Evening exclusively for children with a disability and extended family. The sessions are free for children with a disability and one carer but £1.60 for extended family members and £1.10 for children.

THE SESSIONS FOR 2010 ARE:-

27th March, 24th April, 29th May, 26th June, 31st July,

28th August, 25th September, 30th October, 27th November

Activities on offer include fun swimming (pool hoist available) bouncy castle, badminton and other exciting opportunities for all

disabled children, their siblings and parents/carers.



DO REMEMBER TO SIGN UP FOR YOUR ACTIVE TRAFFORD PASS WHICH ENTITLES YOU TO USE MANY FACILITIES



The hands on Family Day Out / 2010

Stockley Farm is a modern working Organic farm, set in the beautiful Cheshire countryside on the Arley Estate.



A typical day includes:-

- Tractor & trailer ride
- Bottle feeding lambs and goats
- Watch the cows being milked
- Baby animals to stroke and handle
- Indoor and Outdoor play areas
- Nature Trail walks

If you would like to have your name put forward into the draw for the **'FAMILY DAY TICKET'** (2 adults & 2 children)

to be used at weekends and holidays

please contact Christine

on 912 5777 or by email:

christine.harris@trafford.gov.uk

before 16th April 2010



PLEASE NOTE THAT THE FAMILY TICKET IS ONLY AVAILABLE TO FAMILIES OF CHILDREN WHO ARE ON THE 'LINK' RECORD

For further Information

Please contact them

Stockley Farm, Arley,

Northwich, Cheshire CW9 6LZ

Tel: 01565 777323

Email:

enquiries@stockleyfarm.co.uk

LANCASHIRE COUNTY CRICKET CLUB



LANCASHIRE LIGHTNING'S HOME CRICKET MATCHES—SUMMER 2010

We have been very fortunate to be given 2 sets of 4 free tickets for entrance into their **Lancashire Lightning** home matches during 2010.

If you would like to have your name put forward into the draw for a set of tickets, please contact Christine on:-



912 5777 or by email:

christine.harris@trafford.gov.uk

before 16th April 2010

**AS WITH ALL OUR TREATS,
TICKETS ARE ONLY AVAILABLE TO
FAMILIES OF CHILDREN WHO ARE ON
THE 'LINK' RECORD.**

**Aiming High
for
Disabled Children**

EASTER FAMILY FUN DAY

Sunday 28th March 10.00am—4.00pm

PICTOR SCHOOL

Grove Lane Timperley WA15 6PH

Lots of activities for the whole family!

- ◆ Try out some Adapted Bikes
- ◆ Easter Egg Hunt
- ◆ Face Painting
- ◆ Play in the Lego Area, sensory room and soft play area
- ◆ Scrumptious lunch!

Please contact Kaye Hadfield

kaye.hadfield@trafford.gov.uk

or call 0161 912 4023

for more information



NATIONAL AUTISTIC SOCIETY



LEGO® CLUB

Manchester Autism
Resource Centre

Anglo House, Chapel Road,
Northenden, M22 4JN

Telephone: 0161 945 6830

Mobile: 07900 137 027

Manchester Autism Resource Centre is running the Lego® Club for children aged 5—13 years who have high functioning autism or Asperger syndrome.

The sessions encourage play and social interaction between a small group of children enabling them to work together to build Lego models whilst having fun and developing social and communication skills.

First & Third Thursday of each month.

5.30pm—7.pm

**£3 per week to cover costs of
equipment and refreshments**

1st & 15th April, 6th & 27th May

3rd & 17th June, 1st July 2010

You may book your child onto as many or
as few sessions as you wish.

**For further information please contact
Julia Butcher on the above telephone
number**

The Children's Disability Record has made very effort to ensure the accuracy of all the entries in this newsletter but cannot accept responsibility for the services and organisations listed inside.

PATIENT ADVICE & LIAISON SERVICE—PALS

What is PALS?

As a patient, relative or carer sometimes you may need to turn to someone for on the spot help, advice and support. This is where the Patient Advice and Liaison Service comes in.

The Patient Advice and Liaison Service focuses on improving the service to NHS patients. The service aims to:-

- ◆ Advise and support patients, their families and carers
- ◆ Provide information on NHS services
- ◆ Listen to your concerns, suggestions or queries
- ◆ Help sort out problems quickly on your behalf.

The Trafford Patient Advice and Liaison provides advice and support to patients, their relatives and friends who access services provided by Trafford Healthcare NHS Trust and Trafford Primary Care NHS Trust

Trafford Patient Advice & Liaison Service

Trafford General Hospital
Moorside Road, Davyhulme M41 5SL

Tel; 0161 746 2019

Textphone: 0161 746 2243

Email:pals@trafford.nhs.uk

THIS SERVICE IS CONFIDENTIAL



SOUTH MANCHESTER DOWN'S SYNDROME SUPPORT GROUP

The South Manchester Down's Syndrome Support Group is for parents/carers of children and young people who have Down's syndrome and meet regularly.

Sharing ideas....

Many have found that meeting with other parents/carers can be very supportive and is a good way of sharing information and ideas.

Coffee mornings....

Monthly Friday coffee mornings in Burnage are small and informal.

Parents/carers meet for a drink and a chat with or without their children.

'Chatterbox Club'

On Saturday once a month the 'Chatterbox Club' provides speech and language sessions, sing and sign classes and craft activities. The Club give parents the opportunity to meet with and learn from speech therapists on a regular basis, as well as offering the environment for whole families to socialise. Children and their siblings have a chance to make friendships with their peers.

Monthly Newsletter

Going out to about 100 families around Manchester, containing lots of information about meetings, resources, websites and updates about activities.

Activities and resources....

Days out, parties, talks and training activities, resources such as DVD's & books etc. for loan.

For further information please contact:- 07593 542 107

Email: contact@dsmanchester.org.uk

www.dsmanchester.org.uk



MENCAP Sale & Altrincham

The Rowans, 100 Navigation Road, Altrincham.

Telephone: 0161 928 5678

Sale & Altrincham Mencap hold a Youth Club on Monday Evenings

6.30.pm—8.30.pm for

8—18 year olds.

The charge is £3 and includes a drink and biscuits/crisps

Special People North is a specialist domiciliary short breaks care service working exclusively with children of all ages that have special needs.

Special People North provides:-

- ◆ Specialist experienced staff
- ◆ A care plan tailored to meet the precise needs of the family
- ◆ Special needs carers, nannies (temporary and permanent), music therapists, baby-sitting and more.

If you need a break, however short or long, **Special People North** can help you.

We accept Direct Payments.

For further information call:-

Joy on 07774 230168

Or visit

www.specialpeoplenorth.org.uk

AUTISM LIFESKILLS AND SOCIAL INTERVENTION PROJECT

The Autistic Society in Greater Manchester (ASGMA) are running a new project!. The project is a great opportunity for you to get involved in.

The project is aimed at individuals on the autistic spectrum from age 10 upwards.

Age 16+ can offer 1-2-1 support

Age 10—16 years offer 2-2-1 support

- ◆ Do you want to learn cooking, arts and crafts, gardening or health and fitness?
- ◆ Do you fancy day trips, pub nights (18+) and short break holidays.

ASGMA are running these activities with current members of LifeSkills project and if you want to get involved and find out more about the project, please contact:-

ASGMA

1114 Chester Road, Stretford M32 0HL

Tel: 0161 866 8485

Bernard or Sonia

Email: lifeskills@asgma.org.uk

www.asgma.org.uk

St George's Day Weekend



Saturday 24th April 2010
sees the clatter of clogs resounding
across Altrincham

Morris Dancers from around the region will be gathering to have a traditional Morris Dance off in various locations in the town between 10am—12 o'clock, including the Market and on George Street. Altrincham Market will also be putting together some special entertainment and stalls as part of the St. George's Day weekend (Friday & Saturday) celebrations.

Further details are available from the
Partnership office on 0161 929 6881

or visit the website
www.altrincham.org.uk



Saturday 1st May 2010

Altrincham Market

Manchester Morris Men will be visiting Altrincham Market for some May Day Celebrations.

Visit: www.altrinchammarket.co.uk for further details nearer the time.

**THE COUNSELLING AND
FAMILY CENTRE**
(formerly Family Contact Line)

40, Mayors Road,

Altrincham WA15 9RP

**Tel: 0161 941 7754 Monday—Thursday
9am—10pm, Friday 9am—4pm**

The Counselling and Family Centre have been around for more than 30 years at the heart of the community striving to help local people cope more efficiently with the challenges of everyday life.

They offer affordable, quickly accessible services in a welcoming, friendly environment.

- ◆ Counselling for children and young people from the age of 6 years upwards, also adults and couples.
- ◆ Counselling in the comfort of your own home for those unable to come to the centre.
- ◆ Safe, appropriate and stimulating care for children up to 5 years.
- ◆ Courses for parents

**For further information please contact
them on the above number
or by email:-
office@counsellingandfamilycentre.
co.uk**

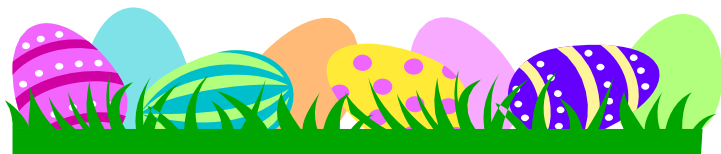

The Children's Disability Record has made very effort to ensure the accuracy of all the entries in this newsletter but cannot accept responsibility for the services and organisations listed inside.

**FOOTBALL SESSIONS AT
MANCHESTER CITY AND
MANCHESTER UNITED**



MANCHESTER CITY

**CITY IN THE COMMUNITY 'ONE CITY'
DISABILITY PROGRAMME.**

Mondays—Term Time only

Sports Development Centre

Denmark Road, Hulme, Manchester

6pm—7pm 8—13 years

7pm—8pm 14 years—open age

Sessions not suitable for wheelchair users
or visually impaired players

ALL SESSIONS ARE FREE!

Please contact Daniel on 0161 438 7832

Email: Daniel.Landstrom@mcfc.co.uk

MANCHESTER UNITED

**ABILITY COUNTS JUNIOR SECTION
TRAFFORD SESSIONS**

Partington Sports Village, Chapel Lane

Partington M31 4ES

Wednesday evenings 4.30 –5.30pm

Open to children and young people aged 8
years to 16 years with learning, physical or
sensory impairments.

SALFORD SESSIONS

Salford Sports Village, Littleton Road,
Salford.

Monday evenings 6pm—7pm

Open to children and young people aged
8—16 years with physical or sensory
impairments

For further information please contact:-

Adam Temple on 0774 8660 065

Email: Adam.temple@manutd.co.uk



ASGMA Support Services
ASGMA Asperger Syndrome/Higher
Functioning Autism

PARENTS & CARERS SUPPORT
GROUP

Monthly meetings are held at the ASGMA Resource Centre in Stretford, giving parents and carers of somebody with Syndrome/High Functioning Autism a chance to meet others in a similar position to themselves and have a chat over a cup of tea (or coffee) and a biscuit.



No need to book—just come along when you want to!

DATES OF FORTHCOMING MEETINGS

7.30am—9.30pm

Tuesday 13th April 2010

10am—12.00pm

Thursday 18th March 2010

For further information please contact:-

Tony Turnbull

(ASGMA Information Officer)

0161 866 8483

Email: information@asgma

ASGMA

1114 Chester Road, Stretford M32 0HL

UNITY COMMUNITY PLAY SESSIONS

Unity Project

Oak Road, Partington M31 4LD

Tel: 0161 775 6719

Make new friends

Every Wednesday 4pm—6pm

For 4—7 year olds

Every Wednesday 6.30pm — 8.30pm

For 8—11 year olds.

Free of charge

pre registration for places.

- Sports
 - Art & Craft
 - Indoor Team Games
 - Computers
- For children living in Partington, Carrington, Urmston, Davyhulme and Flixton.

For more information please contact:-

Jackie McGrath

On 0161 775 6719

or call into the project.



A NOTE FOR YOUR DIARY!

FOUR WEEK OF CULTURE—JUNE—MID JULY 2010

A feast of drama, festival, music, sport, talks and activities for everyone takes place in various venues across Trafford.

Visit www.trafford.gov.uk , www.cultureintrafford.gov.uk or

email:cultural.strategy@trafford.gov.uk for more details



PLAYSCHEMES—EASTER 2010



**CHERRY MANOR INCLUSIVE
PLAYSCHEME WILL BE OPERATING
TEMPORARILY AT:-**

**LOSTOCK COMMUNITY COLLEGE
C BLOCK, SELBY ROAD
STRETFORD M32 9PB**

Date: Tuesday 6th April 2010
Wednesday 7th April 2010
Thursday 8th April 2010
Friday 9th April 2010

Time: 9.15am—12.15pm 

Age: 5 years to 8 years

Cost: £2.50 per session

**PRE-BOOKING FOR THE ABOVE IS
REQUIRED**

LOSTOCK OPEN ACCESS

INCLUSIVE SCHEME

**LOSTOCK COMMUNITY
COLLEGE**



C BLOCK, SELBY ROAD

STRETFORD M32 9PB

Date: Tuesday 6th April 2010
Wednesday 7th April 2010
Thursday 8th April 2010
Friday 9th April 2010

Time: 1.30pm—4.30pm

Age: 8 years—11 years

Cost: £2.50 per session



**The
Children's
Society**

EASTER 2010

FAMILY FUN DAYS

2 Sessions over the Easter Holidays

on Wednesday 31 March and

Wednesday 7th April

at

The Children's Society

Oak Road, Partington

1.00 pm – 3.00 pm

For children 0-11 years and their parents/
carers living in Partington, Carrington,
Davyhulme, Urmston & Flixton

- Face Painting
- Art & Craft
- Outside Play
- Pool



FREE OF CHARGE

**CHILDREN MUST BE ACCOMPANIED
BY AN ADULT**

For more information contact:

Jackie McGrath

on 0161 775 6719

or call into The Centre

SureStart



The Children's Disability Record has made very effort to ensure the accuracy of all the entries in this newsletter but cannot accept responsibility for the services and organisations listed inside.

WHAT'S ON AROUND TRAFFORD SPRING/SUMMER 2010

Trafford's towns and parks will be coming alive with the sound of music, dance and a whole variety of cultural entertainment as the popular annual Festivals season gets underway this Spring/Summer. For details of all events visit www.trafford.gov.uk



ALTRINCHAM'S ANNUAL EASTER EGG HUNT

29th March—9th April

Altrincham Town Centre Partnership are running their annual Easter Egg Hunt throughout the town for children age 4-11 years. Entry forms will be distributed to local primary schools and information on how to enter and which shops the Bunny is visiting will also be on the Partnership website www.altrincham.org.uk. On Monday 12th April all correct entries will be entered into a draw and winners will be informed during that week.

For further information please contact the Partnership Office on 0161 929 6881 or email.partnership@trafford.gov.uk

Urmston Easter Egg Hunt Urmston Town Centre



Monday 1st March—20th March

Look for the cleverly hidden egg shapes in windows of shops taking part and enter the prize draw. The presentation of prizes is on 24th March in the evening in time for Easter! Entry forms distributed to local primary schools or you can pick one up from Urmston Library, participating shops or by contacting **0161 912 4465**



MAY DAY STEAM RALLY ABBOTSFIELD PARK,

CHASSEN ROAD, URMSTON

Saturday 1st May—Monday 4th May

This popular annual event is regarded as one of the premier Model Engineering Society events in the UK and is jointly organised by the Urmston and District Railway Society Club and the Lancashire Traction Engine Club

11th—20th JUNE—SALE FESTIVAL FAMILY FUN

Sale Festival's 10 day programme of activities kicks off on Friday 11th June. Saturday 12th June bring the popular Summer Sounds event to the town's The Square Shopping Centre with a sensational mix of dance and music from a variety of local dance groups and colourful costumed performers for everyone to enjoy followed by a Festival flotilla of Canal Boats in a parade from Sale Cruising Club along the Bridgewater Canal past Sale Waterside at 2pm.

Visit www.salefestival.org.uk for more information, including the Lions Fete on Sunday 20th June

From now until 3rd April, you have the chance to win a giant Easter Hamper prize at Stretford Mall

Forms will be available at the Mall where there will be a special Easter Animation House and all you have to do is just write down the names of all the Animals on the Easter display by Saturday 3rd April to be entered in the draw.

For further details, contact the Centre Management on 0161 865 1243

NOTICE BOARD

Have you come across something that would be helpful to other families? Have you something to sell? Something to buy? Do you have tips and information to share? If so, PUT IT ON THE NOTICEBOARD!

DISABLED TOILETS IN TRAFFORD

Keys for Disabled Toilets in Trafford
available by contacting

912 2000



WANTED!

Rocking Horse to suit
Aged 6—10 years.

If you have a rocking horse that you
no longer use please contact:-

Christine on 912 5777

Email:

christine.harris@trafford.gov.uk



HELP!

'LINK' Record Reviews

PARENTS/CARERS with your help our
'Link' Record will be kept up to date.

On your child's review you will be sent a
copy of the original registration form,
please could you take a few moments and
let Christine know of any changes either
by telephone on **912 5777**, by returning
the record form duly amended or by email
to:

christine.harris@trafford.gov.uk

**It is really important that the
information we have is up to date**



IT'S SO MUCH BETTER
E-MAILED TO YOU IN
COLOUR!

THE 'LINK' NEWSLETTER IS
AVAILABLE VIA E-MAIL. WHY NOT
LET US HAVE YOUR E-MAIL ADDRESS
PLEASE LET

CHRISTINE KNOW

EITHER BY TELEPHONE 912 5777

OR BY EMAIL

christine.harris@trafford.gov.uk

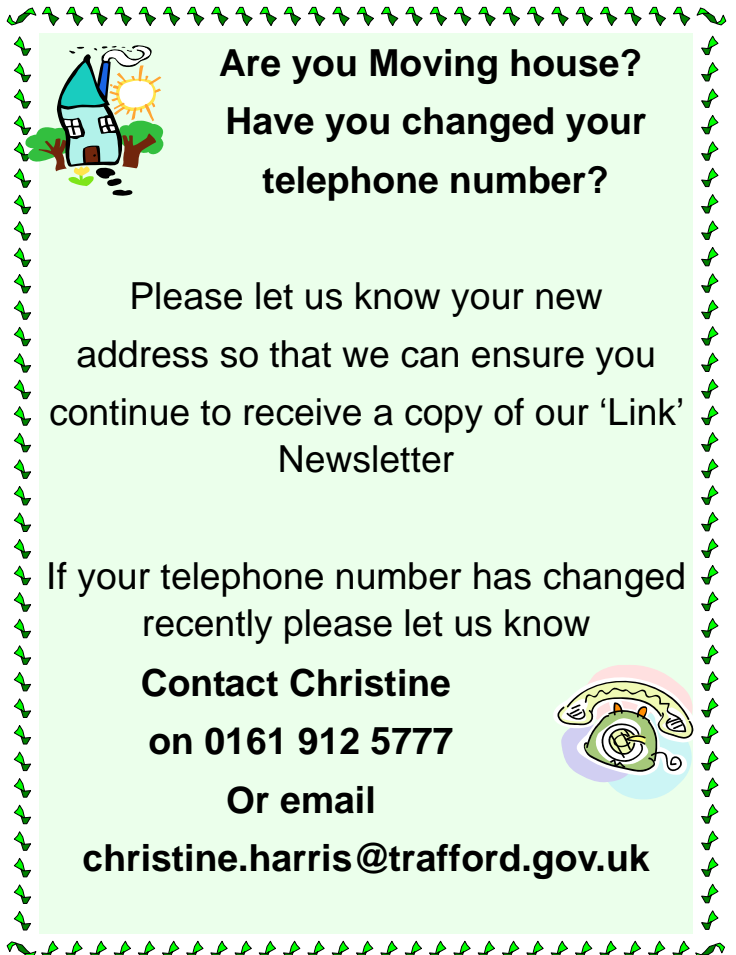

Are you Moving house?
Have you changed your
telephone number?

Please let us know your new
address so that we can ensure you
continue to receive a copy of our 'Link'
Newsletter

If your telephone number has changed
recently please let us know

Contact Christine
on 0161 912 5777

Or email

christine.harris@trafford.gov.uk



'Urban Leisure' is a cutting edge activity for young people aged 11+. These sessions are held at Stretford, Partington and Sale Leisure centres and Old Trafford Sports Barn.

All the session activities include:-

Streetdance, Basketball,
Badminton, Martial Arts,
Swimming, Squash Gym,
Football and lots more.



Add music and refreshments to the mix and what you've got for £2.00 entry is a dynamic, inclusive, well supervised session run by qualified sports coaches.

Venues:

Stretford Leisure Centre, - 0161 875 1414
Greatstone Road, Stretford.

Saturdays 6.00pm —9.00pm

Sale Leisure Centre—0161 905 5588
Broad Road, Sale M33 2AL

Saturdays 5.00pm—8.00pm

Partington Leisure Centre
0161 777 4222
Chapel Lane, Partington M31 4EJ

Saturdays 5.00pm—8.00pm

Old Trafford Sports Barn
Seymour Park, Old Trafford M16 9PQ
0161 873 7335

Fridays 6.00pm—8.30pm

NEW SESSION!!

PARTINGTON LEISURE CENTRE

Chapel Lane, Partington

0161 777 4222

FOR THE YOUNGER GENERATION

AGED 8—11 YEARS

Starting Sunday 7th February 2010

Activities:

The gym	The 3g pitch and 5aside
Dodge ball	Go swimming
Basketball	The climbing wall
Table tennis	Competitions and prizes
Test your moves with our NEW dance mats!	
Giveaways and refreshments	
Plus load's more!	

Every Sunday 1pm – 4pm

Please bring contact details along.

Just £1.00!

Should you require any further Information please contact Craig Woolstencroft on the above number. He will be running the sessions sessions



local network fund
for children and young people



more people more active more often



The Children's Disability Record has made very effort to ensure the accuracy of all the entries in this newsletter but cannot accept responsibility for the services and organisations listed inside.



Children's Learning Disability Nursing Service

WE'VE MOVED!

Our New Address is:

**Basford House, 226 Seymour Grove,
Old Trafford, Manchester M16 0DU**

Telephone: **0161 934 8728**

Fax: **0161 860 5148**

There is an answer phone provision if no-one is available to take your call.

Jackie Phillips

**Senior Behavioural Nurse/Team
Leader**

We apologise for any inconvenience this may have caused.

Trafford Healthcare 
NHS Trust

Wills and Trusts— by writing a will and setting up a trust, you can make sure that a family member or a friend with a learning disability will get the financial support and protection they need in the future when you may no longer be there for them. Mencap has a wills and trust information service which includes:-

- ◆ Free booklets about wills and trusts
- ◆ A directory of specialists
- ◆ Free "Planning for the Future" seminars.

For further information visit:

www.mencap.org.uk/willsandtrust

Or will & trust team directly on

020 7696 6925

willsandtrusts@mencap.org.uk

LINK

The 1989 Children's Act requires all local authorities to maintain a 'register' of children with disabilities in their area so future services can be planned and developed according to need.

RECORD

In Trafford this Register is called 'LINK' or Children's Disability Record. It provides information about health, welfare and educational needs of children and young people up to the age of 19. Inclusion on the Record is voluntary.

UPDATE

Registration will help the communication process between families, local authority, health and voluntary agencies.

Thank you to all parents/carers who have included their child/children on the Record and help with the bi-annual reviews which are essential to keep the Record up-to-date

Should you require any further information or would like to add your child to the Link Record please contact Record

Co-ordinator:-

Christine Harris on

0161 912 5777 or email

christine.harris@trafford.gov.uk

NATIONAL AUTISTIC SOCIETY

VICTORIA & BISCUITS

Are you the parent/carer of a child or adult with Autism?

If so, Manchester Autism Resource Centre would like to invite you to attend our parent/carer group

Speaker Evenings—7.00—9.00pm

(Speakers and topics all to be confirmed)

Manchester Resource Centre

Victoria Road, Northenden M22 4JP

22nd March 2010	26th April 2010
24th May 2010	28th June 2010

Social Evenings—7.00—9.00pm

Venue to be confirmed

12th April 2010	10th May 2010
7th June 2010	12th July 2010

Please book if you wish to attend a parent seminar

For more information please contact:-

Julie Butcher

Manchester Autism Resource Centre
Anglo House, Chapel Road,
Northenden, Manchester M22 4JN

Tel: 0161 945 6830

Mobile: 07900 137 027

Email:

manchesterresourcecentre@nas.org.uk

The Children's Disability Record has made very effort to ensure the accuracy of all the entries in this newsletter but cannot accept responsibility for the services and organisations listed inside.



DISABLEDGO

Ardent House, Gates Way,

Stevenage SG1 3HG

Telephone: 0845 270 4627

Text: 07971 425213

Disabled residents and visitors in Trafford now benefit from a comprehensive website 'DisabledGo'. The website provides detailed information about accessibility arrangements in hundreds of local facilities and amenities, such as shops, pubs, restaurants, theatres and other public venues. This information can make a huge difference for people with hearing, vision or mobility related access concerns and may also be helpful for older people and people with pushchairs.

Log onto www.disabledgo.com or you can use the link through Trafford Council Website.

DEAF EDUCATION THROUGH LISTENING AND TALKING (DELTA)

A national charity supporting deaf children, their families and practitioners who wish to follow an auditory oral route. They have lots of information on their website and a list of volunteers around the region who you can contact.

DELTA

The Con Powell Centre, Alfa House,
Molesey Road, Walton on Thames

Surrey KT12 3PD

Tel: 0845 108 1437

www.deafeducation.org.uk



**226 Seymour Grove, Old Trafford,
Manchester M16 0DU**

Tel. Helpline: 0161 861 0101

Trafford Carers Centre have information leaflets and resources on a wide range of subjects, advice and support, finance and benefits, adaptations, equipment and home repairs and lots, lots more.

For further information please contact them on the above helpline number.



**CHILDREN AND YOUNG PEOPLE'S
INFORMATION SERVICE**

Trafford CYPS brings together council and health services to improve outcomes for children, young people, their families and schools. Trafford Children and Young People's Information Service (CYPIS) provides free information and advice to families on a range of subjects:-

- ◆ Childcare and early education
- ◆ Help with childcare costs
- ◆ Leisure activities for 0—19's
- ◆ Family events
- ◆ Family support services

Contact Trafford CYPIS on:

0161 912 1053

Email: CYPIS@trafford.gov.uk

www.trafford.childrensservicedirectory.org.uk

Minicom: 0161 912 2101

User I.D.1053



SPACE



Social Place for
Asperger's Children to Enjoy!

**COME ABOARD!
NEW GROUP FOR CHILDREN TEN AND
UNDER WITH ASPERGER'S
SYNDROME/HIGH FUNCTIONING
AUTISM AND THEIR PAENTS/CARERS**

For more information please contact:-

Kerrie

0161 866 8483

Email: admin@asgma.org.uk

ASGMA

1114 Chester Road, Stretford M32 0HL

TELEPHONE NUMBERS IN TRAFFORD

**The contact telephone numbers
For Children's Services only:**

**Multi Agency Referral and
Assessment Team (MARAT)**

912 5125

The Child Protection Team

912 5124

The Children's Disability Record has made very effort to ensure the accuracy of all the entries in this newsletter but cannot accept responsibility for the services and organisations listed inside.



EMERGENCY DUTY TEAM

The Emergency Duty team (EDT) is available between

4.30pm – 8.30am Monday – Friday

ALL WEEKENDS AND PUBLIC HOLIDAYS

The team is staffed by qualified generic social workers

The EDT telephone number is

912 2020

The EDT can be contacted if you have concerns regarding child protection issues or if you require advice and support in an emergency.

DATES FOR YOUR DIARY—2010

SALE MASONIC HALL, TATTON ROAD, SALE 8.00pm—10.00pm

Once again Phab have a full calendar of themed events throughout the 2010.

The dates are listed below

26th March

24th April

25th June

30th July

27th August

24th September

29th October

26th November

For further information

please contact:-

Paula on 07952 738930

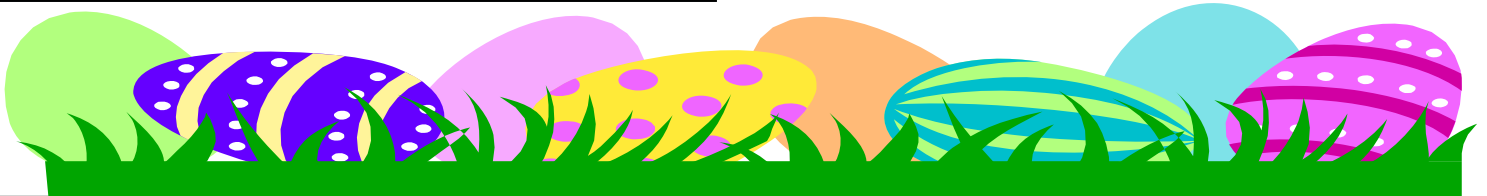

IF YOU WOULD LIKE A COPY OF THIS NEWSLETTER IN BRAILLE, LARGE PRINT OR TRANSLATING INTO ANOTHER LANGUAGE, PLEASE CONTACT

CHRISTINE HARRIS ON

0161 912 5777

The Children's Disability Record has made very effort to ensure the accuracy of all the entries in this newsletter but cannot accept responsibility for the services and organisations listed inside.

YOUR THOUGHTS

Have you any thoughts about any of the issues raised in this Newsletter?

Would you like to put some input into the Link Newsletter.

Do remember it's your newsletter to contribute and use.

Please contact Christine on

912 5777

By email:

christine.harris@trafford.gov.uk



We welcome contributions from Children, Young People, Parents, Carers, Voluntary and Statutory Agencies

- ✓ Would you like to help with your newsletter?
- ✓ Have you any ideas, views, letters, poems, drawings, photographs, interesting tips, experiences etc you would like to share with others?
- ✓ Are you involved in a new project or group you would like to promote?
- ✓ Forthcoming diary dates or information on sports and leisure opportunities for children and young people with a disability.

Please contact Christine Harris on 0161 912 5777 before 14 May 2010 or e mail: christine.harris@trafford.gov.uk

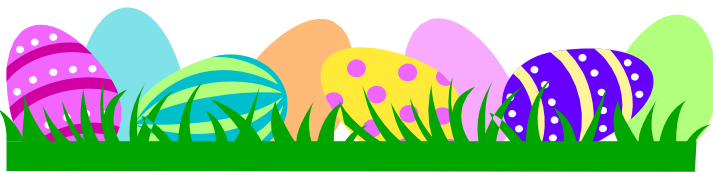

Record Co-ordinator,
 Complex & Additional Needs Team,
 Trafford Council 4th Floor,
 Waterside House Waterside, Sale
 M33 7ZF
 0161 912 5777
 or E-mail
 christine.harris@trafford.gov.uk

If you would like to arrange an appointment with Trafford Advice Team please complete the tear off slip below and return it to your local council offices or send to

**Welfare Rights Team
 Friars Court, Sibson Road,
 Sale M33 7SF**

**BENEFITS ADVICE IN
 TRAFFORD
 TELEPHONE
 BENEFITS ADVICE LINE ON
 912 2735
 MONDAY TO THURSDAY
 9.30 AM—12.30PM**

Please also use the tear off slip below if you require further information and return it to the address below or take it to your local council offices



Please send a copy of future newsletters to the address below

Please send me further details on the Parents/Carers Advisory Group

I would like to arrange an appointment regarding benefits advice

I would like to receive further information regarding Children's 'Link' Record

Name _____

Address _____

Telephone No _____